

# ORGANOGRAMA GESTÃO CIPA 2024/2025 IRECÊ/BA



## TITULARES INDICADOS



Vinícius  
Almeida  
Souza  
**PRESIDENTE**



Maria  
Margarete  
Pereira



Salatiel Carvalho  
de Souza



Eloy Yulo  
Chumber

## SUPLENTES INDICADOS

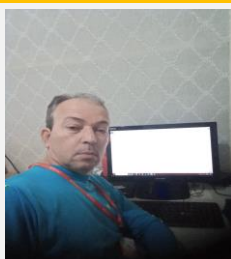

Manoel Givaldo dos  
Santos



Vilmaria da  
Silva Soares

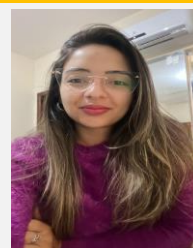

Sheila Silva  
Rocha

## TITULARES ELEITOS



Alvaro Bruno  
Ribeiro **VICE-  
PRESIDENTE**



Joao Batista da  
Silva

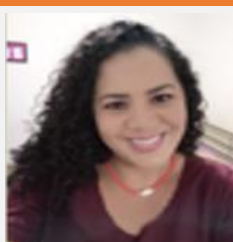

Iana Vieira de  
Novaes



Athos dos  
Santos Aurora

## SUPLENTES ELEITOS

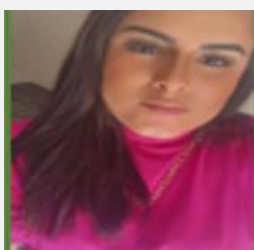

Gislane dos  
Reis Vieira



Alecsandro  
Silva dos  
Santos



Silvio Leite da  
Silva